

Pahoa Transit Hub

County of Hawaii Mass Transit
Agency



Mass Transit and Multimodal Master Plan

- Transition to Hub and Spoke operating model
- Route #40 will have fewer stops to stops being a more direct route to Hilo while feeder routes will remain flexible
- Estimated budget for Pahoa Hub planning, construction, and design is \$7.6 Million dollars

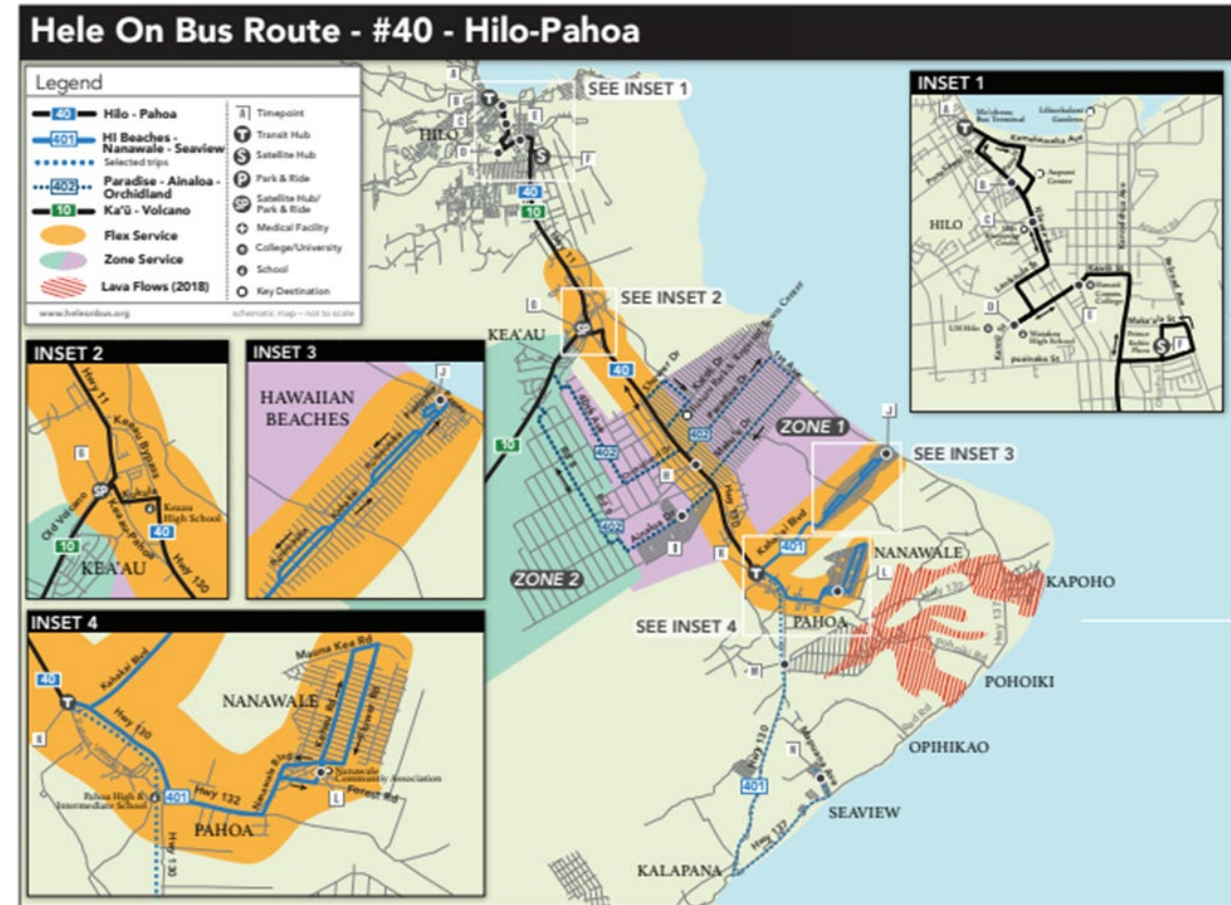

Pahoa Transit Hub

Site Selection

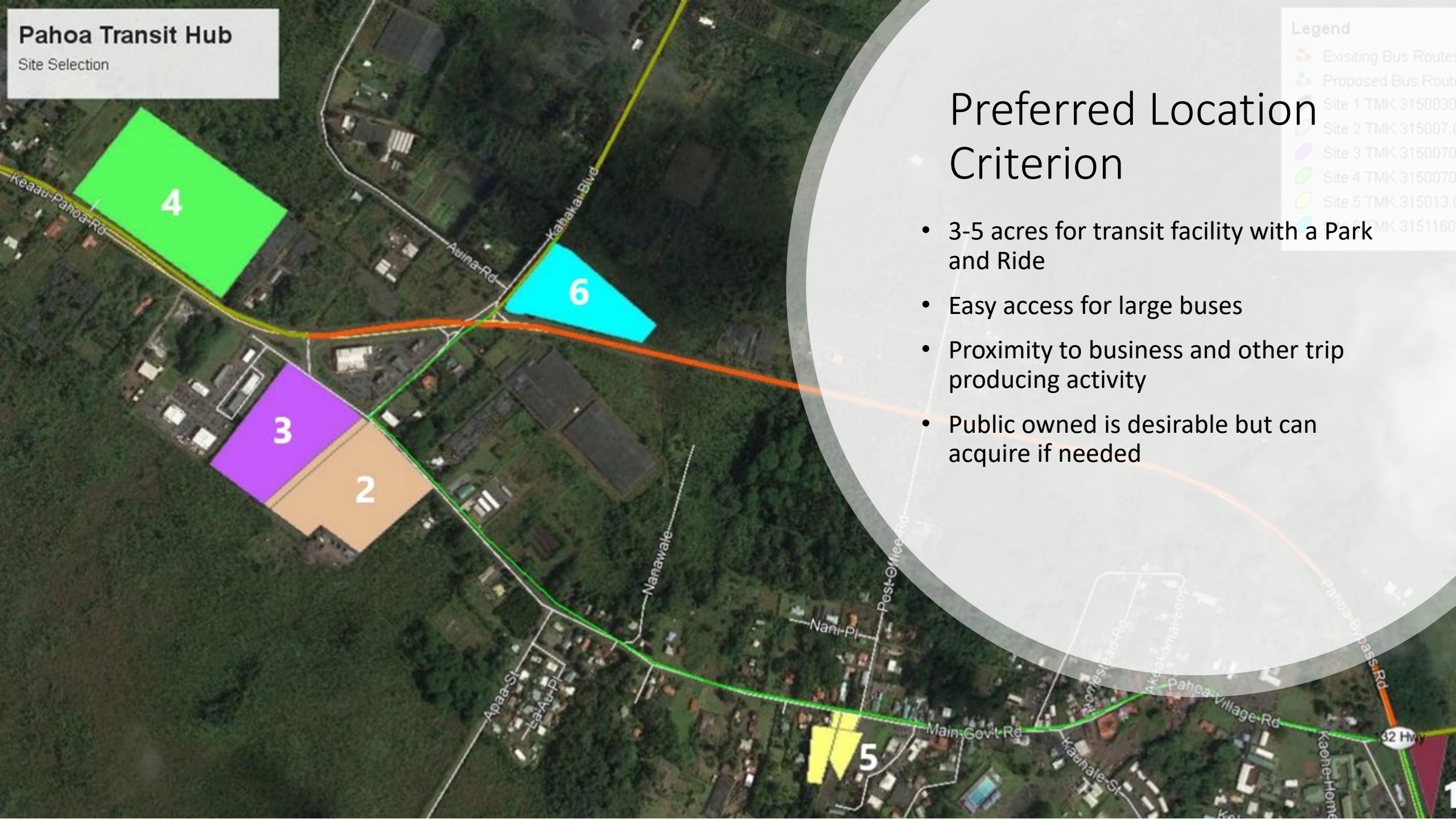

Legend

- Existing Bus Routes
- Proposed Bus Routes
- Site 1 TMK 3150030
- Site 2 TMK 3150074
- Site 3 TMK 3150075
- Site 4 TMK 3150070
- Site 5 TMK 3150130
- Site 6 TMK 3151160

Preferred Location Criterion

- 3-5 acres for transit facility with a Park and Ride
- Easy access for large buses
- Proximity to business and other trip producing activity
- Public owned is desirable but can acquire if needed

Pahoa Transit Hub

Site Selection

Legend

- Existing Bus Routes
- Proposed Bus Routes
- Site 1 TMK 315003037
- Site 2 TMK 315007:055 and 069
- Site 3 TMK 315007007
- Site 4 TMK 315007017
- Site 5 TMK 315013:022, 023, 030, 031
- Site 6 TMK 315118062



Proposed Affordable Housing Projects

Existing transitional housing



Site 1 – Intersection of Pāhoa Bypass Rd and Pāhoa Kapoho Rd.

- Size: 1.54 Acres
- Zoning: RS-10
- Owner: Gilbert Aguinaldo
- Location was formally known as the Hub during the 2018 Lava Event
- Located near Pāhoa Highschool
- Owner is willing to collaborate and transfer property to county

Site 2 & 3 Puna Kai Shopping Center

- Both sites are in the Northern part of Pahoia located next to other business and an urgent medical center.
- Site 2 – Puna Kai Shopping Center (completed)
 - 9.9 Acres + .9 Acres road lot
 - Hub would utilize the Road lot between site 2 and 3 and possibly a portion of adjacent State Land
- Site 3 – currently undeveloped
 - 9.5 Acres

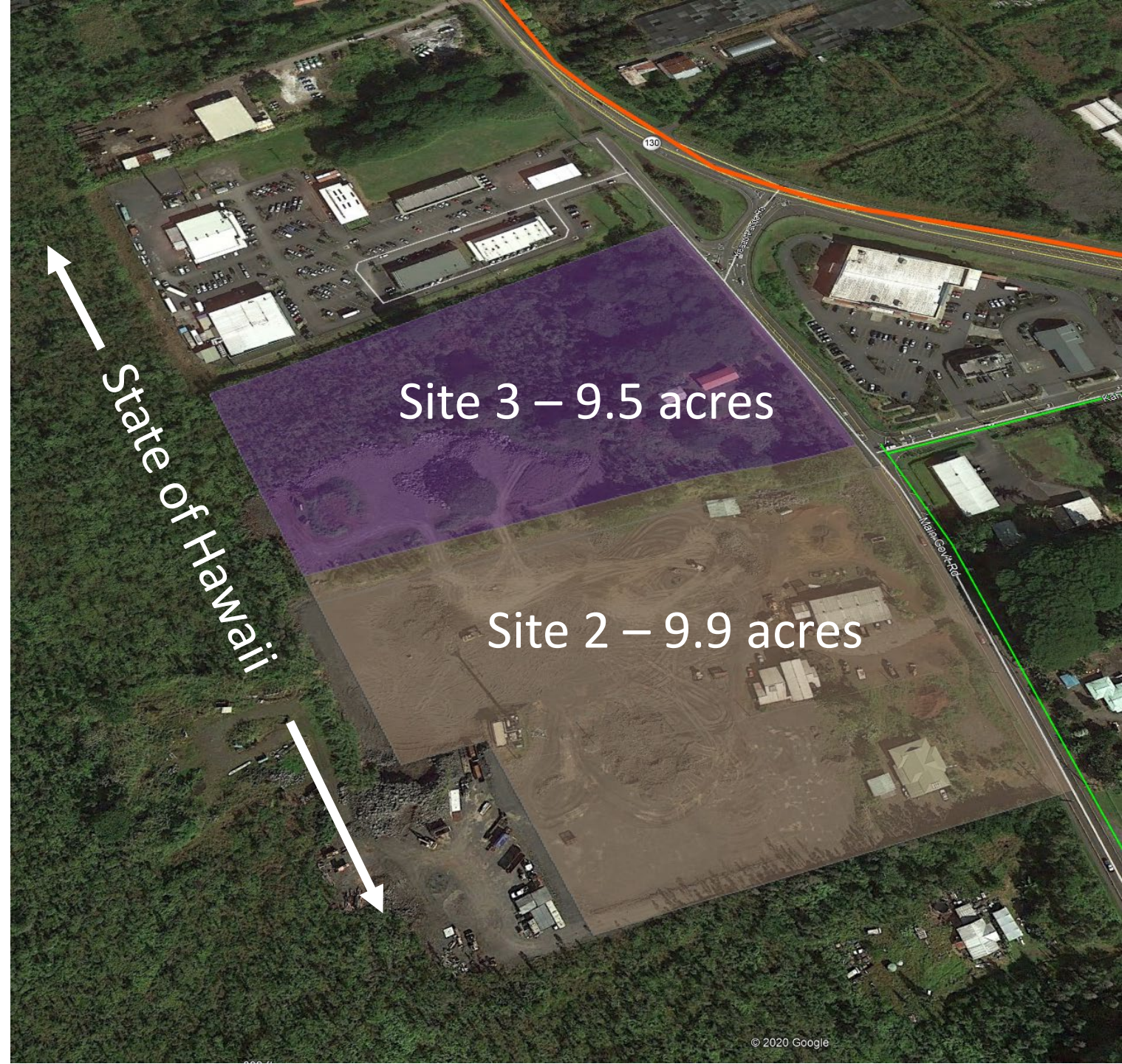

Site 4 – Near Police and Fire Station



- 19.5 Acres
- County owned via State Executive order
- Located along Hwy 130 before Pahoa Roundabout
- Possible access through Auina Rd.



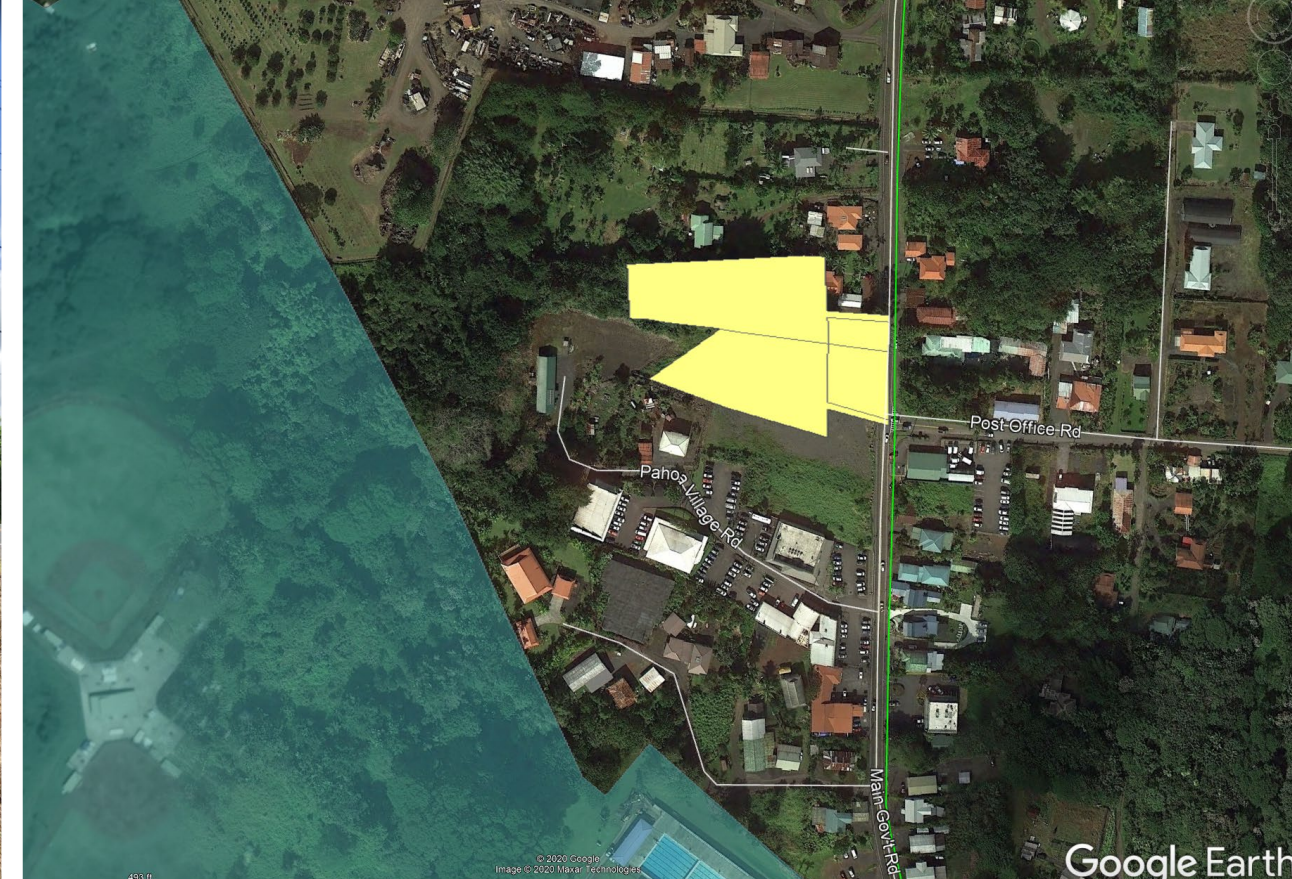

Site 5 – Intersection of Pahoia Village Rd and Post Office Road

- Multiple Lots totaling 2.56 acres
- Located in the middle of Pahoia Town with high walkability to business along Pahoia Village Road
- Could create second access to County Regional Park (colored in blue)

Site 6 – Kahakai Boulevard

- 13.43 acres
- State of Hawaii Department of Agriculture
- Northern part of Pahoia located near other business including Puna Kai (site 2) but on the opposite side of Highway 130



Pahoa Transit Hub

Site Selection

Legend

- Existing Bus Routes
- Proposed Bus Routes
- Site 1 TMK 315003037
- Site 2 TMK 315007:055 and 069
- Site 3 TMK 315007007
- Site 4 TMK 315007017
- Site 5 TMK 315013:022, 023, 030, 031
- Site 6 TMK 315118062

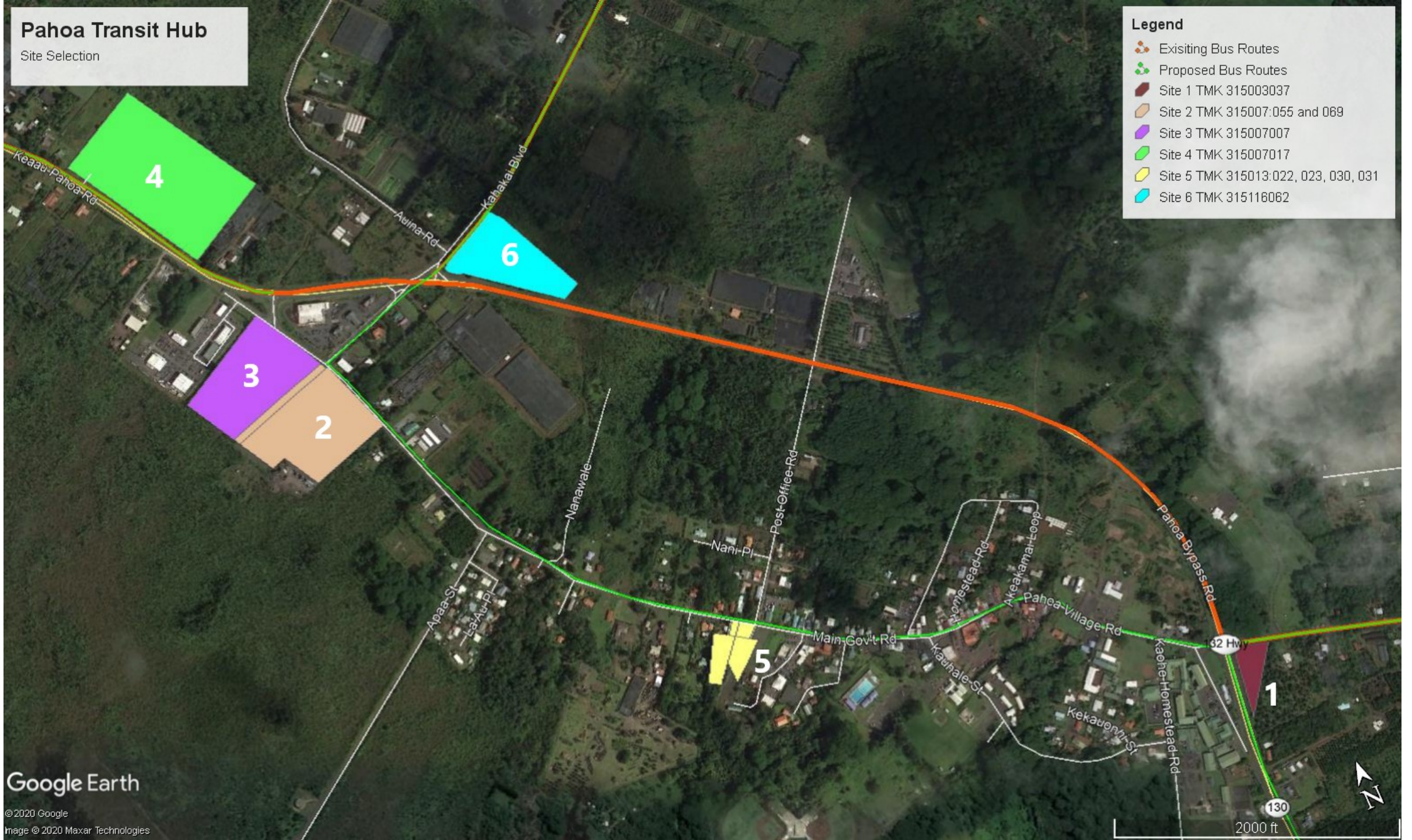

Google Earth

©2020 Google

Image © 2020 Maxar Technologies



Mahalo nui!